

南洋州歌「凱歌のまち」

南洋州吹奏楽団版

作詞 南洋州有志 編詞・作曲 州歌作成委員会
編曲 後藤新平 補編曲 南洋州吹奏楽団有志

Chord progression: A \flat E \flat C7 Fm7 B \flat 7 E \flat

Melody (Vocal)

Piccolo

Flute 1.2

Oboe

Bassoon (Fagotto)

E \flat Clarinet

B \flat Clarinet 1

B \flat Clarinet 2.3

Alto Clarinet

Bass Clarinet

Alto Saxophone 1.2

Tenor Saxophone

Baritone Saxophone

B \flat Trumpet 1

B \flat Trumpet 2.3

F Horn 1.2

F Horn 3.4

Trombone 1.2

Bass Trombone

Euphonium

Tuba

Contrabass

Timpani

Snare Drum

Bass Drum

Crash Cymbals

Suspended Cymbal

Glockenspiel

9 Gm Eb Gm Fm Bb Eb

Voc. *s*
よ きの し お かな ぜ の かせ おき りみ た ー つ る ひ み ら ど

Picc.
Fl.
Ob.
Bsn.
Eb Cl.
Bb Cl. 1
Bb Cl. 2,3
A. Cl.
B. Cl.
A. Sax. 1,2
T. Sax.
Bar. Sax.
Bb Trp. 1
Bb Trp. 2,3
F Hn. 1,2
F Hn. 3,4
Tib. 1,2
B. Tib.
Euph.
Tba.
Cb.
Timp.
S.D.
B.D.
Cym.
Sus. Cym.
Glock.

21 Eb Eb7/Db Cm7 Ab Fm7 Bbsus4 Bb

Voc. 3. さ ち の こ う た こ え さ あ た か ら か に あ ら

Picc. *ff*

Fl. *ff*

Ob. *ff*

Bsn.

E♭ Cl.

B♭ Cl. 1 *ff*

B♭ Cl. 2,3 *ff*

A. Cl.

B. Cl.

A. Sax. 1,2

T. Sax.

Bar. Sax. *ff*

B♭ Trp. 1 *f*

B♭ Trp. 2,3 *f*

F Hn. 1,2 *ff*

F Hn. 3,4

Tib. 1,2 *ff*

B. Tib. *ff*

Euph. *ff*

Tba.

Cb.

Timp. *3*

S.D. *3*

B.D. *3*

Cym.

Sus. Cym. *ppp*

Glock.

25 Gm Eb Gm Fm Bb Eb

Voc. た な あ し た を つ く り ゆ く き ぼ

Picc.

Fl.

Ob.

Bsn.

E♭ Cl.

B♭ Cl. 1

B♭ Cl. 2,3

A. Cl.

B. Cl.

A. Sax. 1,2

T. Sax.

Bar. Sax.

B♭ Trp. 1

B♭ Trp. 2,3

F Hn. 1,2

F Hn. 3,4

Tib. 1,2

B. Tib.

Euph.

Tba.

Cb.

Timp.

S.D.

B.D.

Cym.

Sus. Cym.

Glock.

33 $A\flat$ $E\flat$ C7 Fm7 $B\flat 7$ $E\flat$

Voc. あ な ん よ う しゅ う が い か の ま - ち わ れ

Picc. *tr*

Fl. *tr*

Ob.

Bsn.

$E\flat$ Cl.

$B\flat$ Cl. 1

$B\flat$ Cl. 2,3

A. Cl.

B. Cl.

A. Sax. 1,2

T. Sax.

Bar. Sax.

$B\flat$ Trp. 1

$B\flat$ Trp. 2,3

F Hn. 1,2

F Hn. 3,4

Tib. 1,2

B. Tib.

Euph.

Tba.

Cb.

Timp.

S.D.

B.D.

Cym.

Sus. Cym.

Glock.

37

Ab Eb C7 Fm7 Bb7 Eb

Voc. ら が な ん よ う しゆう と わ に か が や - け

Picc.

Fl.

Ob.

Bsn.

Eb Cl.

Bb Cl. 1

Bb Cl. 2,3

A. Cl.

B. Cl.

A. Sax. 1,2

T. Sax.

Bar. Sax.

Bb Trp. 1

Bb Trp. 2,3

F Hn. 1,2

F Hn. 3,4

Tib. 1,2

B. Tib.

Euph.

Tba.

Cb.

Timp.

S.D.

B.D.

Cym.

Sus. Cym.

Glock.

Piccolo

南洋州歌「凱歌のまち」

南洋州吹奏楽団版

作詞 南洋州有志 編詞・作曲 州歌作成委員会
編曲 後藤新平 補編曲 南洋州吹奏楽団有志

8 *f* *tr*

5 *f* 3

13 *f* *tr* 3

21 *ff* *tr* 2 *gliss.* 3

29 *f* *tr* 3

37 *f* *tr*

Flute 1.2

南洋州歌「凱歌のまち」

南洋州吹奏楽団版

作詞 南洋州有志 編詞・作曲 州歌作成委員会
編曲 後藤新平 補編曲 南洋州吹奏楽団有志

1 *f*

5 *f*

13 *f*

21 *ff*

29 *f*

37 *f*

Oboe

南洋州歌「凱歌のまち」

南洋州吹奏楽団版

作詞 南洋州有志 編詞・作曲 州歌作成委員会
編曲 後藤新平 補編曲 南洋州吹奏楽団有志

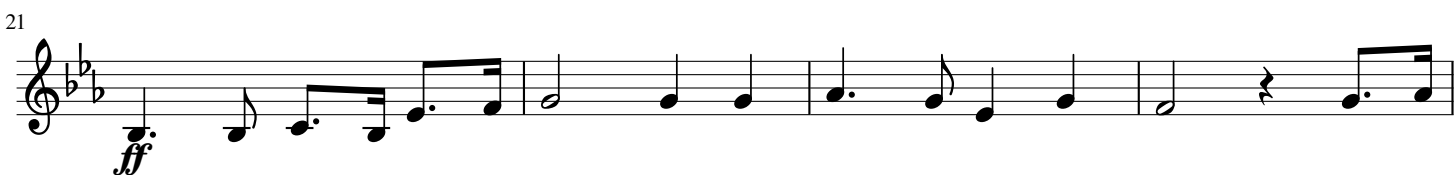
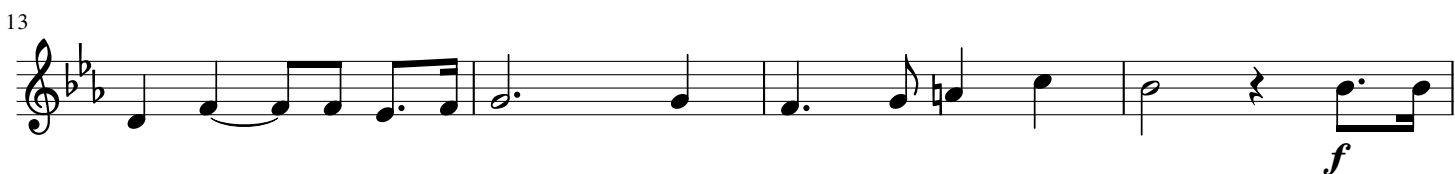
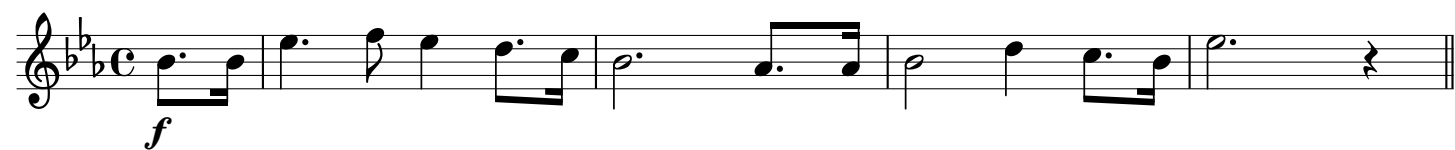

Bassoon(Fagotto) 南洋州歌「凱歌のまち」

南洋州吹奏楽団版

作詞 南洋州有志 編詞・作曲 州歌作成委員会
編曲 後藤新平 補編曲 南洋州吹奏楽団有志

5

9

13

17

21

25

29

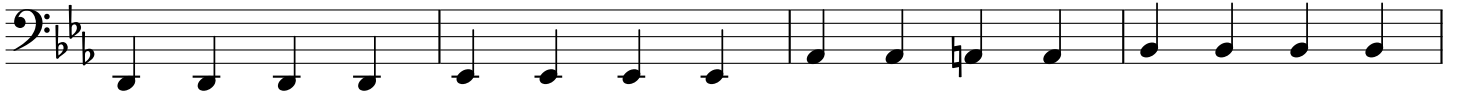

33

37

E♭ Clarinet

南洋州歌「凱歌のまち」

南洋州吹奏楽団版

作詞 南洋州有志 編詞・作曲 州歌作成委員会
編曲 後藤新平 補編曲 南洋州吹奏楽団有志

1 *f*

5 8

9 8

13 3 *f*

21 8 3 *f*

33 *f*

37 *f*

B♭ Clarinet 1

南洋州歌「凱歌のまち」

南洋州吹奏楽団版

作詞 南洋州有志 編詞・作曲 州歌作成委員会
編曲 後藤新平 補編曲 南洋州吹奏楽団有志

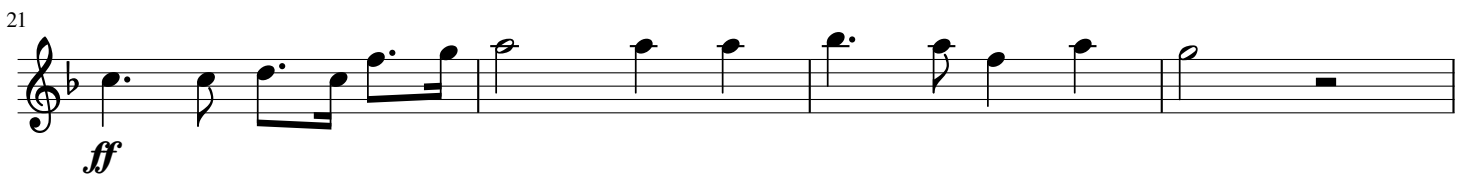
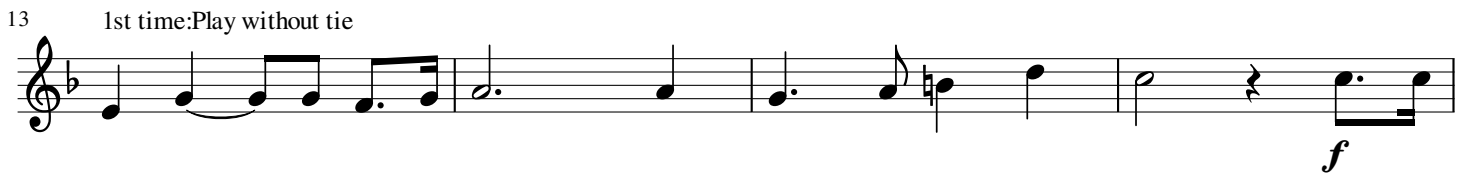
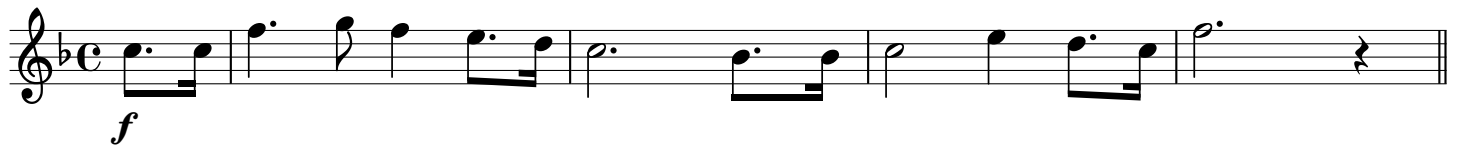

29

33

37

B♭ Clarinet 2.3

南洋州歌「凱歌のまち」

南洋州吹奏楽団版

作詞 南洋州有志 編詞・作曲 州歌作成委員会
編曲 後藤新平 補編曲 南洋州吹奏楽団有志

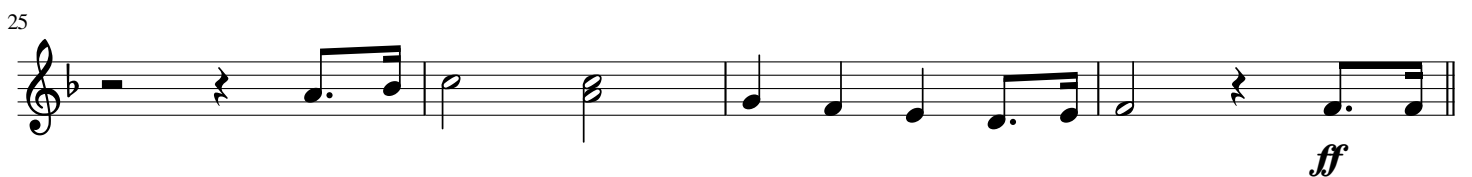
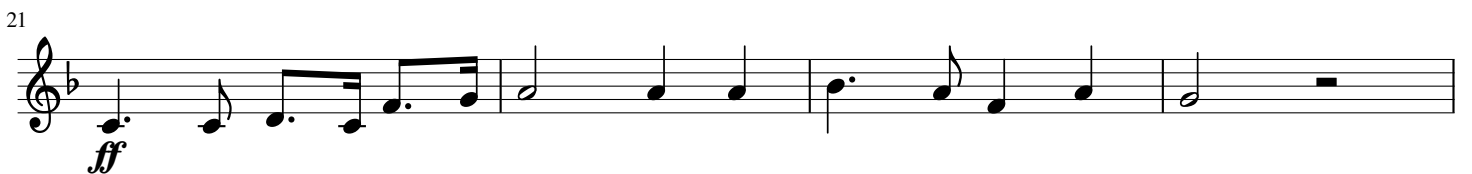
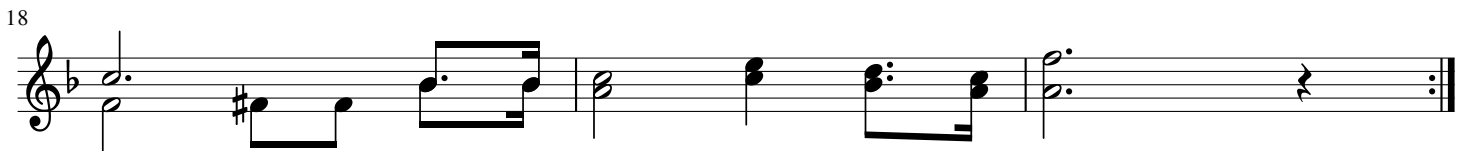
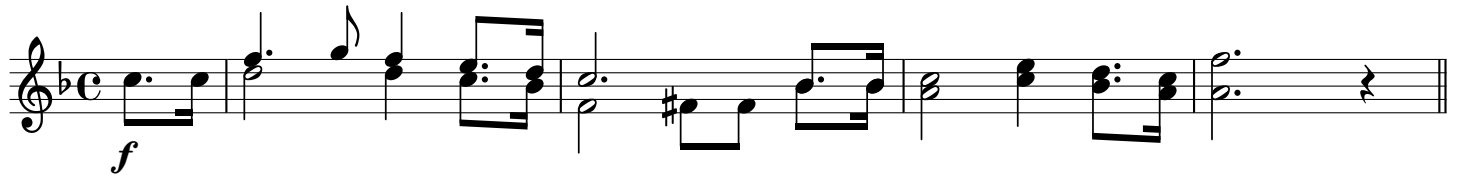

29

33

37

Alto Clarinet

南洋州歌「凱歌のまち」

南洋州吹奏楽団版

作詞 南洋州有志 編詞・作曲 州歌作成委員会
編曲 後藤新平 補編曲 南洋州吹奏楽団有志

29

33

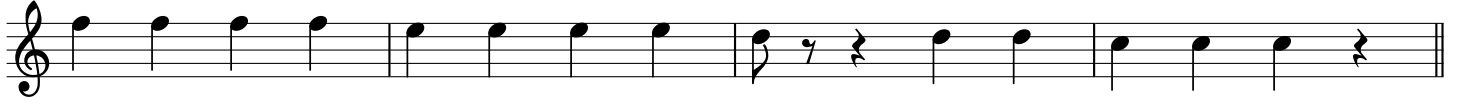

37

Bass Clarinet

南洋州歌「凱歌のまち」

南洋州吹奏楽団版

作詞 南洋州有志 編詞・作曲 州歌作成委員会
編曲 後藤新平 補編曲 南洋州吹奏楽団有志

29

33

37

Alto Saxophone 1. 南洋州歌「凱歌のまち」

南洋州吹奏楽団版

作詞 南洋州有志 編詞・作曲 州歌作成委員会
編曲 後藤新平 補編曲 南洋州吹奏楽団有志

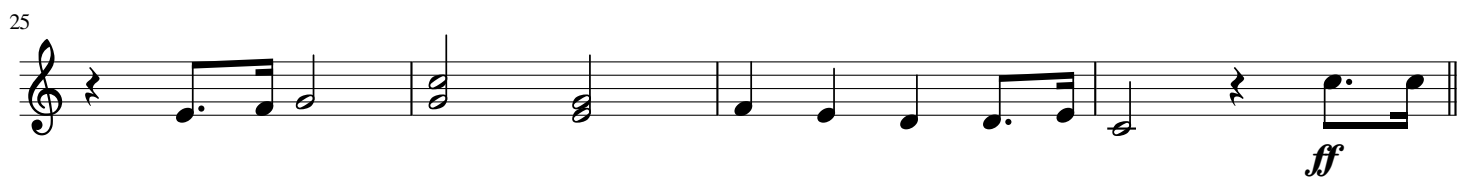
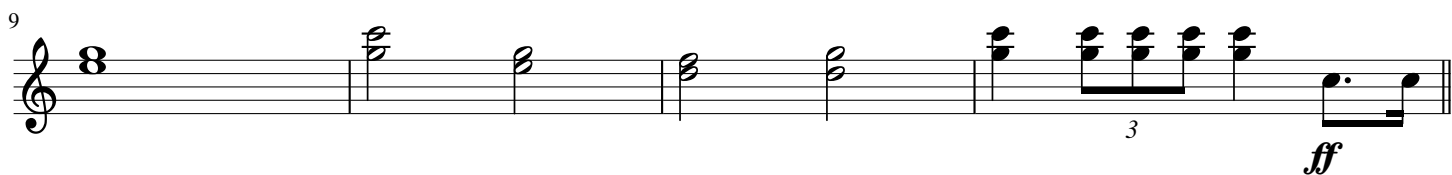

29

33

37

Tenor Saxophone 南洋州歌「凱歌のまち」

南洋州吹奏楽団版

作詞 南洋州有志 編詞・作曲 州歌作成委員会
編曲 後藤新平 補編曲 南洋州吹奏楽団有志

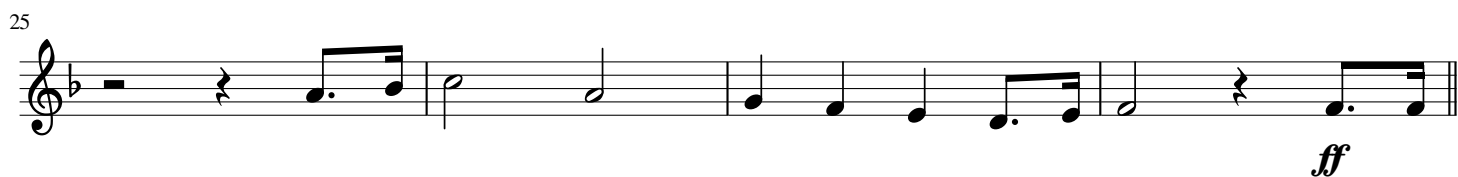
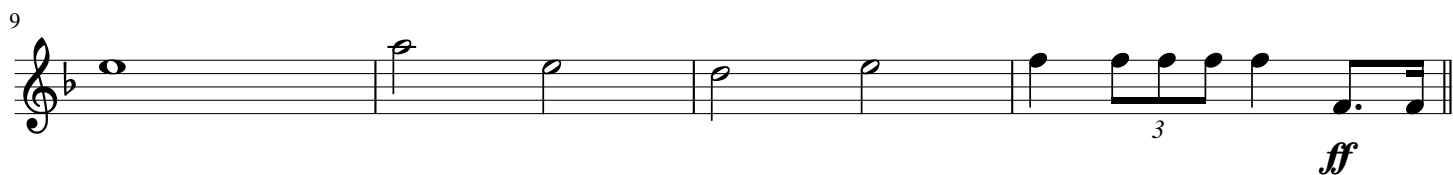
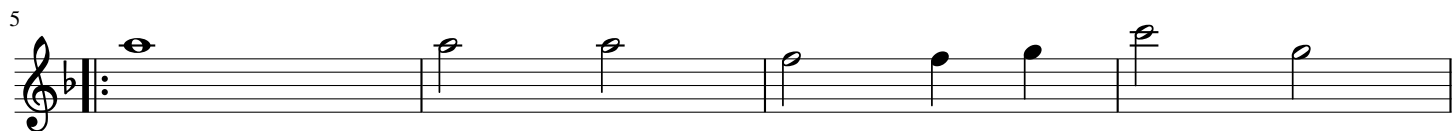

29

33

37

Baritone Saxophone 南洋州歌「凱歌のまち」

南洋州吹奏楽団版

作詞 南洋州有志 編詞・作曲 州歌作成委員会
編曲 後藤新平 補編曲 南洋州吹奏楽団有志

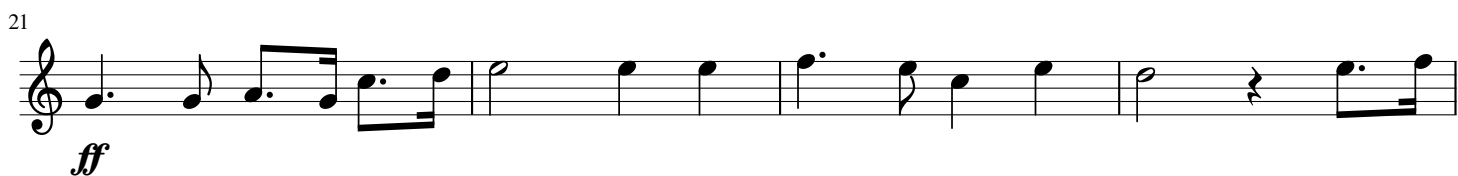
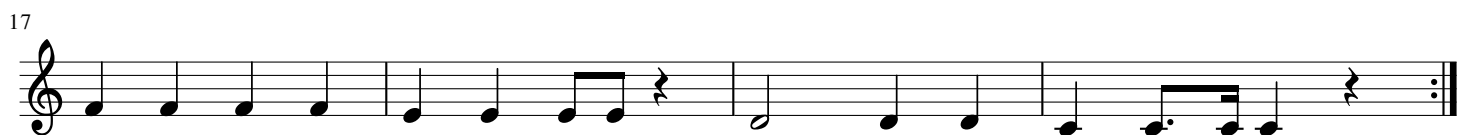

29

33

37

B♭ Trumpet 1

南洋州歌「凱歌のまち」

南洋州吹奏楽団版

作詞 南洋州有志 編詞・作曲 州歌作成委員会
編曲 後藤新平 補編曲 南洋州吹奏楽団有志

1 *f*

5 *f* *ff*³

13 *f*

21 *f*

25 *ff*³

29 *mf* *ff* *f*

33

37

B♭ Trumpet 2.3 南洋州歌「凱歌のまち」

南洋州吹奏楽団版

作詞 南洋州有志 編詞・作曲 州歌作成委員会
編曲 後藤新平 補編曲 南洋州吹奏楽団有志

f

5 Trp.2 only

ff

9 Trp.2&3

3

13

3

f

21

f

25

3

29

mf *ff* *f*

33

f

37

f

F Horn 1.2

南洋州歌「凱歌のまち」

南洋州吹奏楽団版

作詞 南洋州有志 編詞・作曲 州歌作成委員会
編曲 後藤新平 補編曲 南洋州吹奏楽団有志

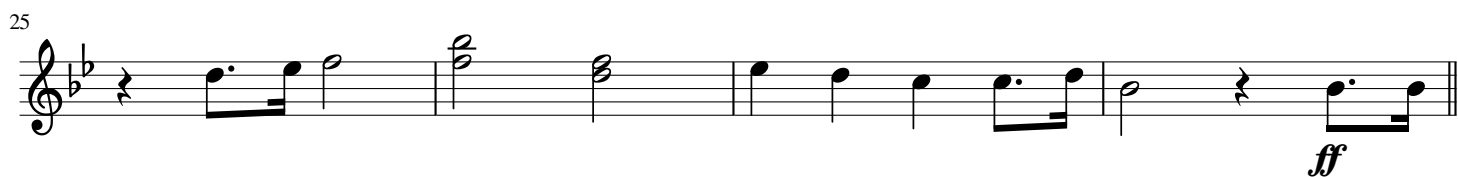

29

33

37

F Horn 3.4

南洋州歌「凱歌のまち」

南洋州吹奏楽団版

作詞 南洋州有志 編詞・作曲 州歌作成委員会
編曲 後藤新平 補編曲 南洋州吹奏楽団有志

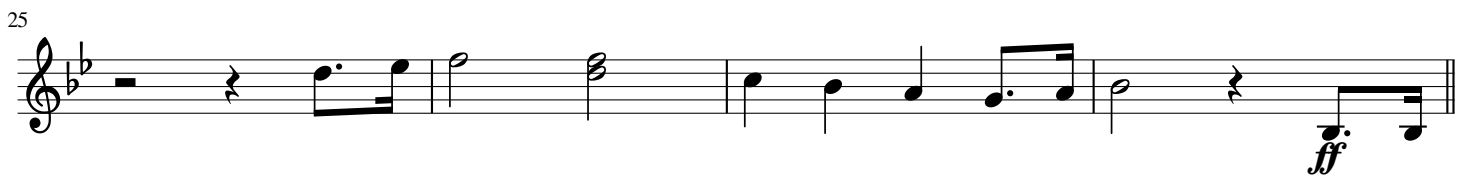

29

33

37

Trombone 1.2

南洋州歌「凱歌のまち」

南洋州吹奏楽団版

作詞 南洋州有志 編詞・作曲 州歌作成委員会
編曲 後藤新平 補編曲 南洋州吹奏楽団有志

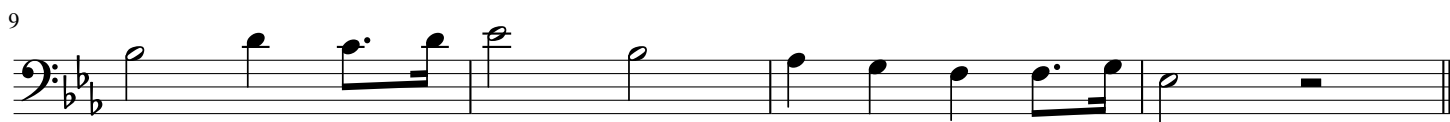
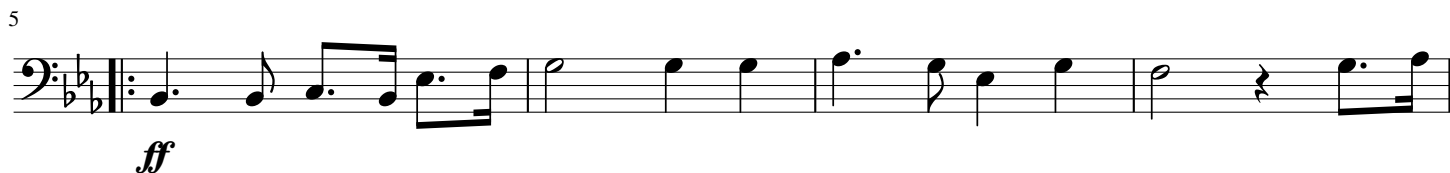

29

33

37

Bass Trombone

南洋州歌「凱歌のまち」

南洋州吹奏楽団版

作詞 南洋州有志 編詞・作曲 州歌作成委員会
編曲 後藤新平 補編曲 南洋州吹奏楽団有志

5

9

13

17

21

25

29

33

37

Euphonium

南洋州歌「凱歌のまち」

南洋州吹奏楽団版

作詞 南洋州有志 編詞・作曲 州歌作成委員会
編曲 後藤新平 補編曲 南洋州吹奏楽団有志

f

5

ff

9

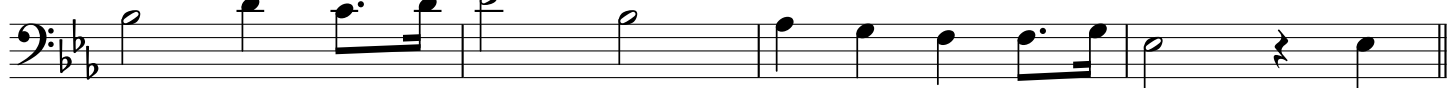

13

f

17

21

ff

25

ff

29

33

37

Tuba

南洋州歌「凱歌のまち」

南洋州吹奏楽団版

作詞 南洋州有志 編詞・作曲 州歌作成委員会
編曲 後藤新平 補編曲 南洋州吹奏楽団有志

5

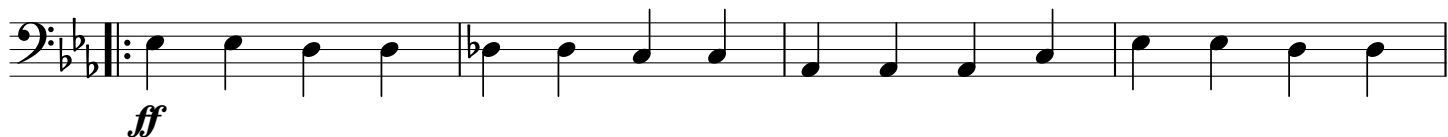

9

13

17

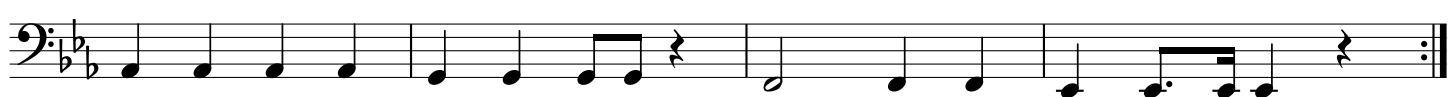

21

25

29

33

37

Contrabass

南洋州歌「凱歌のまち」

南洋州吹奏楽団版

作詞 南洋州有志 編詞・作曲 州歌作成委員会
編曲 後藤新平 補編曲 南洋州吹奏楽団有志

ff

29

33

37

Timpani

南洋州歌「凱歌のまち」

南洋州吹奏楽団版

作詞 南洋州有志 編詞・作曲 州歌作成委員会
編曲 後藤新平 補編曲 南洋州吹奏楽団有志

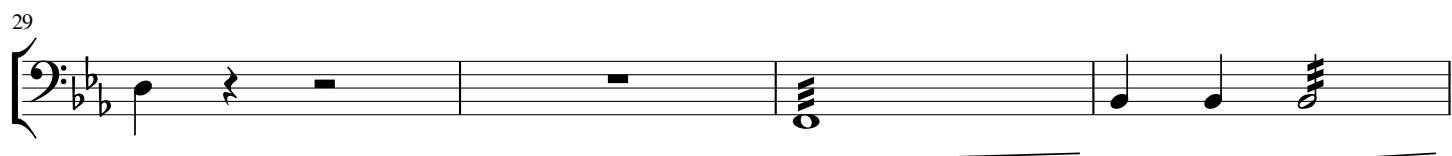
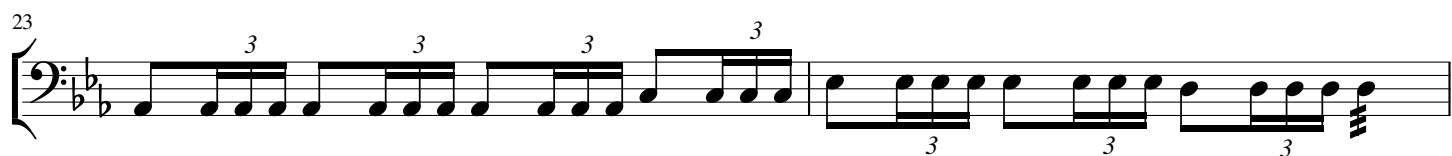
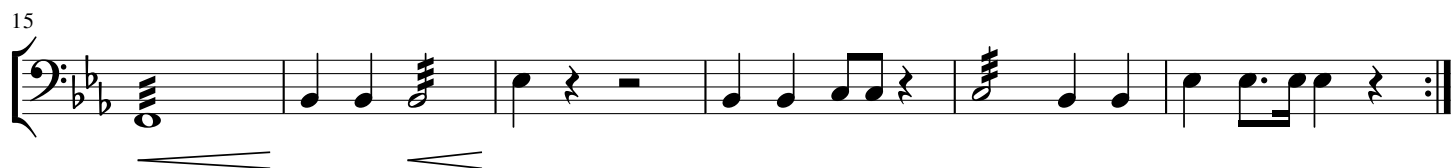

Snere Drum

南洋州歌「凱歌のまち」

南洋州吹奏楽団版

作詞 南洋州有志 編詞・作曲 州歌作成委員会
編曲 後藤新平 補編曲 南洋州吹奏楽団有志

1
2
3
4
5
6
7
8
9
10
11
12

ff

13
14
15
16
17
18
19
20

3

21
22
23
24
25
26
27
28

3

29
30
31
32
33
34
35
36

3

37
38
39
40
41
42
43
44

3

45
46
47
48
49
50
51
52

3

53
54
55
56
57
58
59
60

3

29

33

37

Bass Drum

南洋州歌「凱歌のまち」

南洋州吹奏楽団版

作詞 南洋州有志 編詞・作曲 州歌作成委員会
編曲 後藤新平 補編曲 南洋州吹奏楽団有志

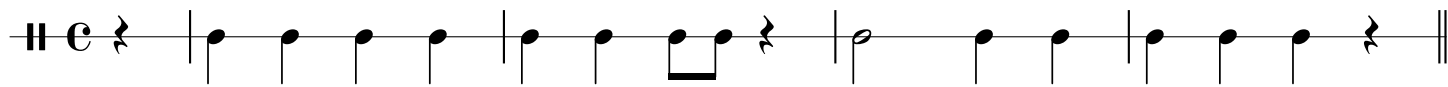

ff

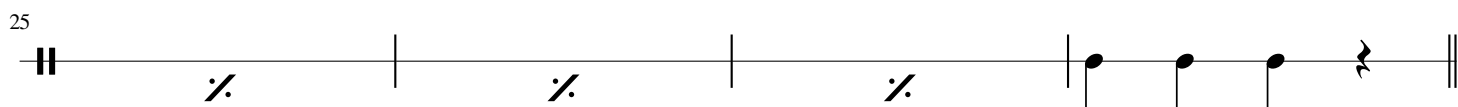
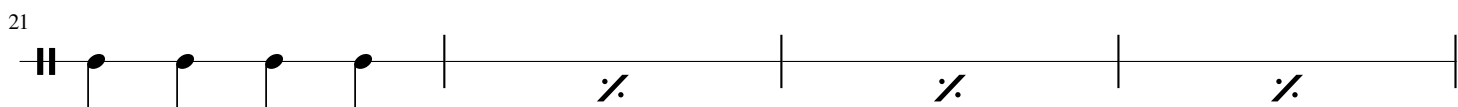
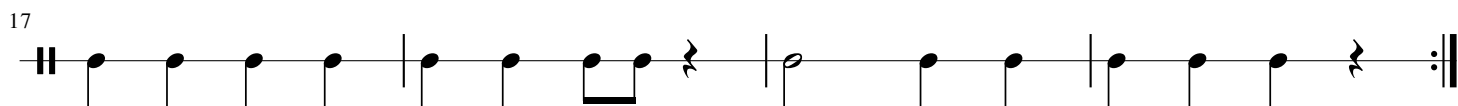
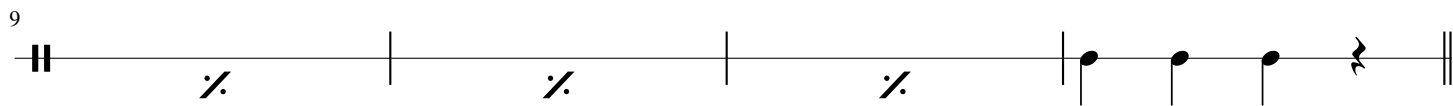

29

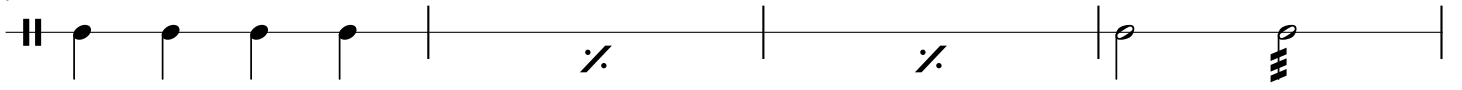

33

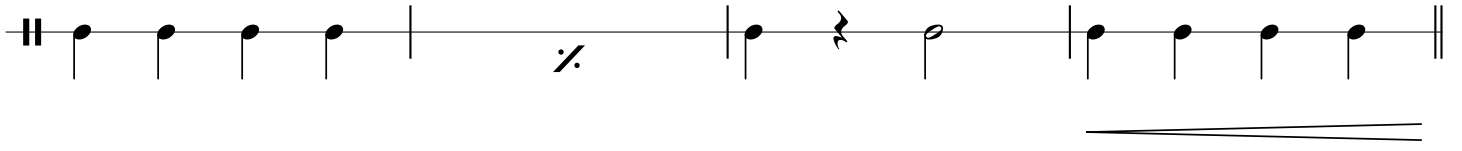

37

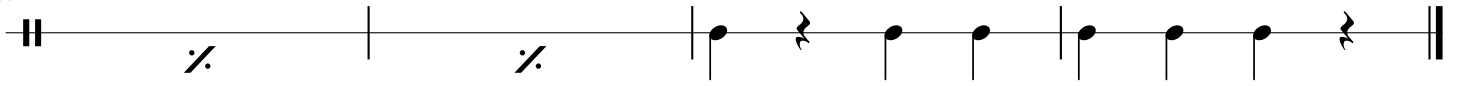

Crush Cymbals

南洋州歌「凱歌のまち」

南洋州吹奏楽団版

作詞 南洋州有志 編詞・作曲 州歌作成委員会
編曲 後藤新平 補編曲 南洋州吹奏楽団有志

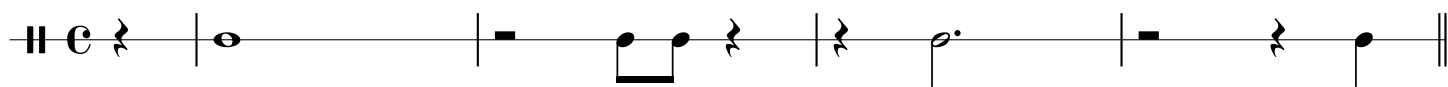

ff

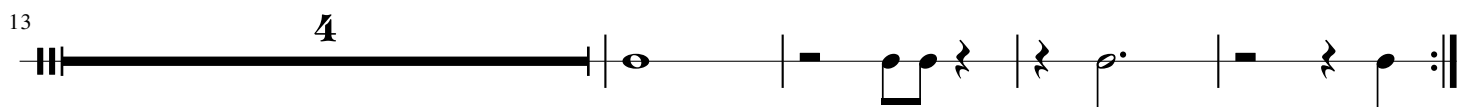
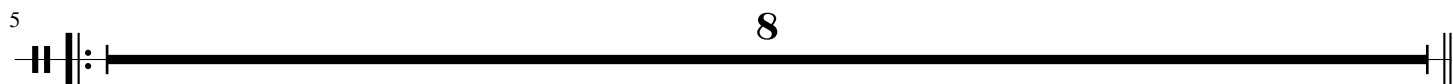

ff

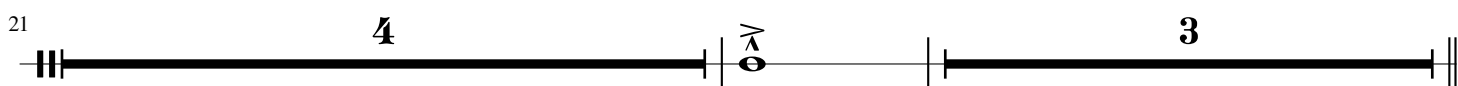

ff

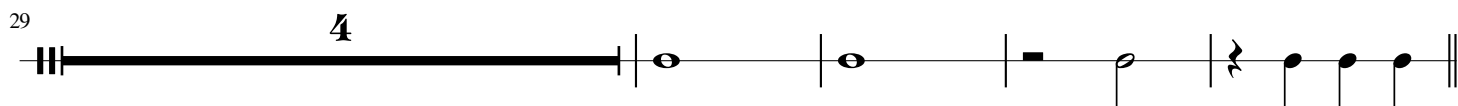

ff

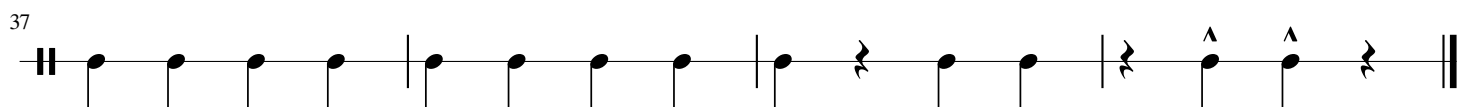

mf

ff

Suspended Cymbal 南洋州歌「凱歌のまち」

南洋州吹奏楽団版

作詞 南洋州有志 編詞・作曲 州歌作成委員会
編曲 後藤新平 補編曲 南洋州吹奏楽団有志

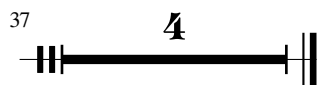
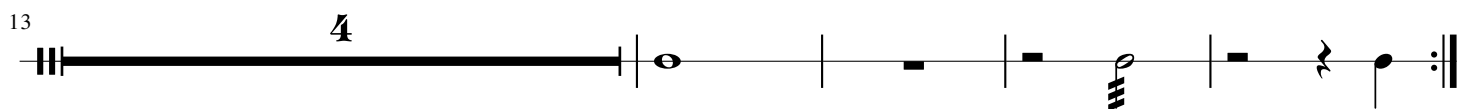
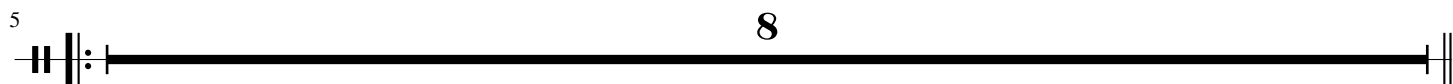

Glockenspiel

南洋州歌「凱歌のまち」

南洋州吹奏楽団版

作詞 南洋州有志 編詞・作曲 州歌作成委員会
編曲 後藤新平 補編曲 南洋州吹奏楽団有志

